LCD-AC-0802A-YHY Y/G-E6 PBF

Wyświetlacz 2x8 STN z podświetlaniem LED (Y/G)

rozszerzony zakres temperatury "fast"

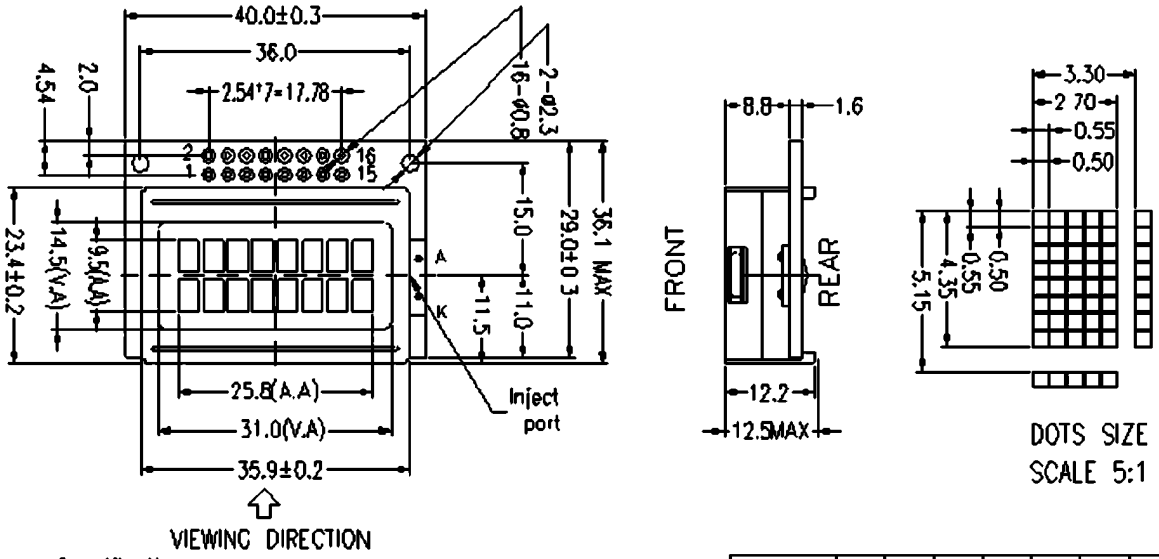

Specification:

1). Driving: Duty 1/16,Bias:1/5, VLCD 4.5V, VDD 5.0V
2). Viewing angle: 6 O'clock
3). Display mode:STN/Positive/Transflective/YG
4). Operating temp.: -20°C ~+70°C
Storage temp.: -30°C ~+80°C
5). IC: S6A0069-22
6). Backlight: Bottom Yellow-Green
7). Dimensions with mark "*" are important,
with mark "()" are referenced

PIN	1	2	3	4	5	6	7	8
CONNECTION	VSS	VDD	V0	RS	R/W	E	DB0	DB1
PIN	9	10	11	12	13	14	15	16
CONNECTION	DB2	DB3	DB4	DB5	DB6	DB7	LEDA	LEDK